

**RESOLUTION #2022.8.16 TO ERECT
REGULATORY SPEED SIGNS IN RURAL
RESIDENTIAL DISTRICTS**

WHEREAS, Minn. Stat. § 169.14, subd. 2(a)(8) establishes a 35 m.p.h. speed limit on town roads in rural residential districts;

WHEREAS, a “rural residential district” is defined in Minn. Stat. § 169.011, subd. 69a, as “the territory contiguous to and including any ... town road that is built up with visible dwelling houses situated at intervals averaging less than 300 feet or less for a quarter mile or more.”;

WHEREAS, Minn. Stat. § 169.14, subd. 2(c) indicates that a 35 m.p.h. speed limit on a designated rural residential roadway is not effective unless the signs are erected designating the speed limit and indicating the beginning and end of the residential roadway on which the speed limit applies;

WHEREAS, the town board has determined, as a result of on-site inspections, the following road(s) or road segment(s) are within a rural residential district as defined above:

Section 22, Twp. 119, Range 25

35th Street SE and 36th Street SE

WHEREAS, as a town road(s) within a rural residential district the legislature has established the speed limit to be 35 m.p.h. without the need for a speed study by the Minnesota Department of Transportation;

NOW, THEREFORE, BE IT RESOLVED, by the town board of Rockford Township, Wright County, Minnesota that 35 m.p.h. regulatory speed limit signs be erected on the above described road or road segment in accordance with the Minnesota Uniform Manual on Traffic Control Devices.

Passed this 16 day of August 2022.



Greg Eckblad, Town Board Chair

Attest: 

Rachelle L. McDougall, Town Clerk/Treasurer

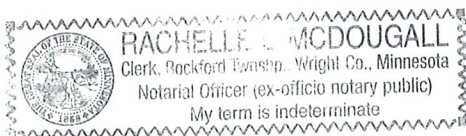

Subd. 69a. Rural residential district.

(a) "Rural residential district" means the territory contiguous to and including any city street or town road that is built up with visible dwelling houses situated at intervals averaging 300 feet or less for a distance of a quarter of a mile or more.

(b) For purposes of this subdivision, "interval" means the distance, measured along the centerline of the roadway, between the primary access points for adjacent dwelling houses, regardless of whether the dwelling houses are located on the same side of the road.

36th Street SE (Rockford Oaks) - Just over ½ mile

+/- 2,700 feet

Meets distance requirements, see map.

Also measured 35th, but did not include in the Resolution

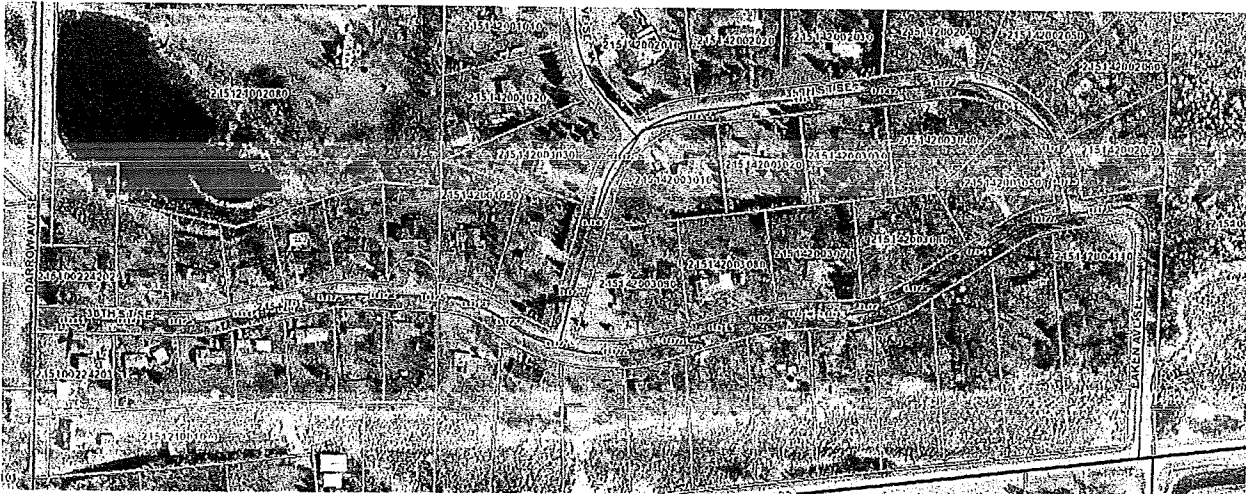

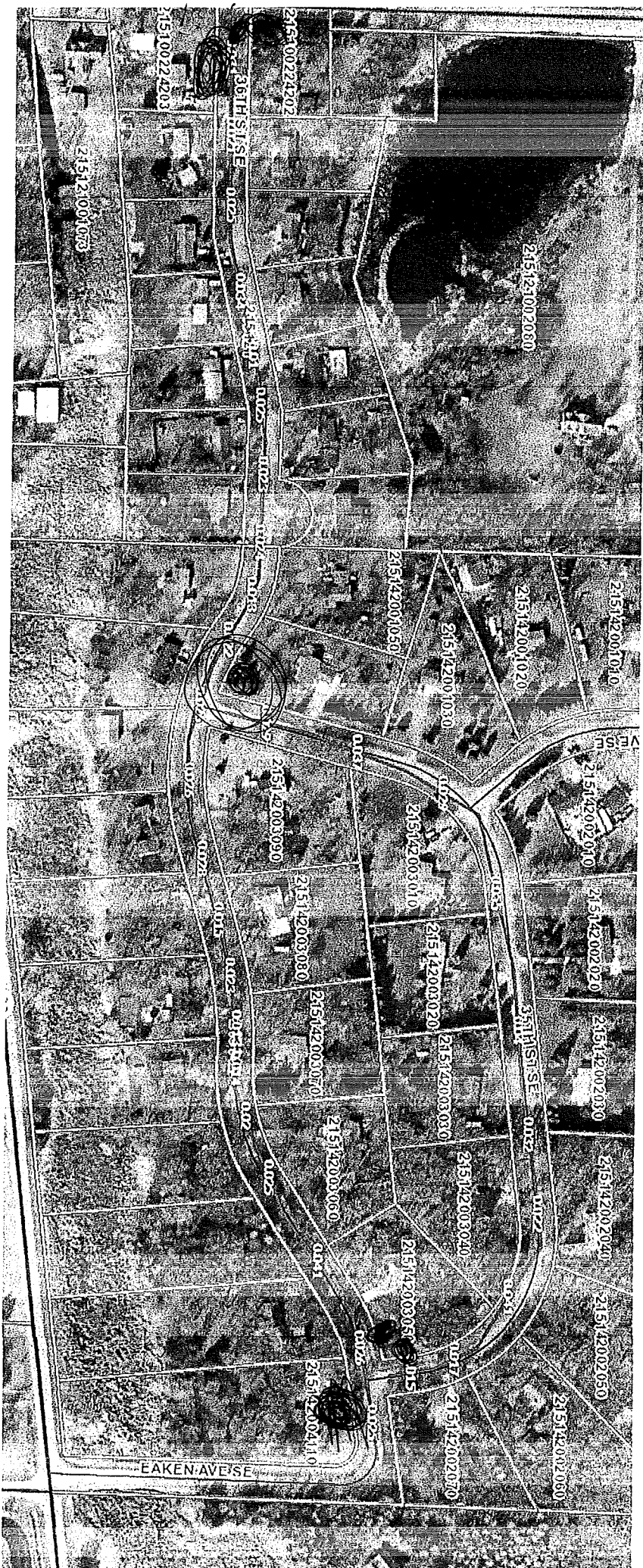

215142002000

215142001010

215142001020

215142001030

215142001050

215142002010

215142002020

215142002030

215142002040

215142002050

215142002070

215142003010

215142003020

215142003030

215142003040

215142003070

215142004110

215100224202

215100224203

215121001073

36th St SE

38th St SE

Eaken Ave SE